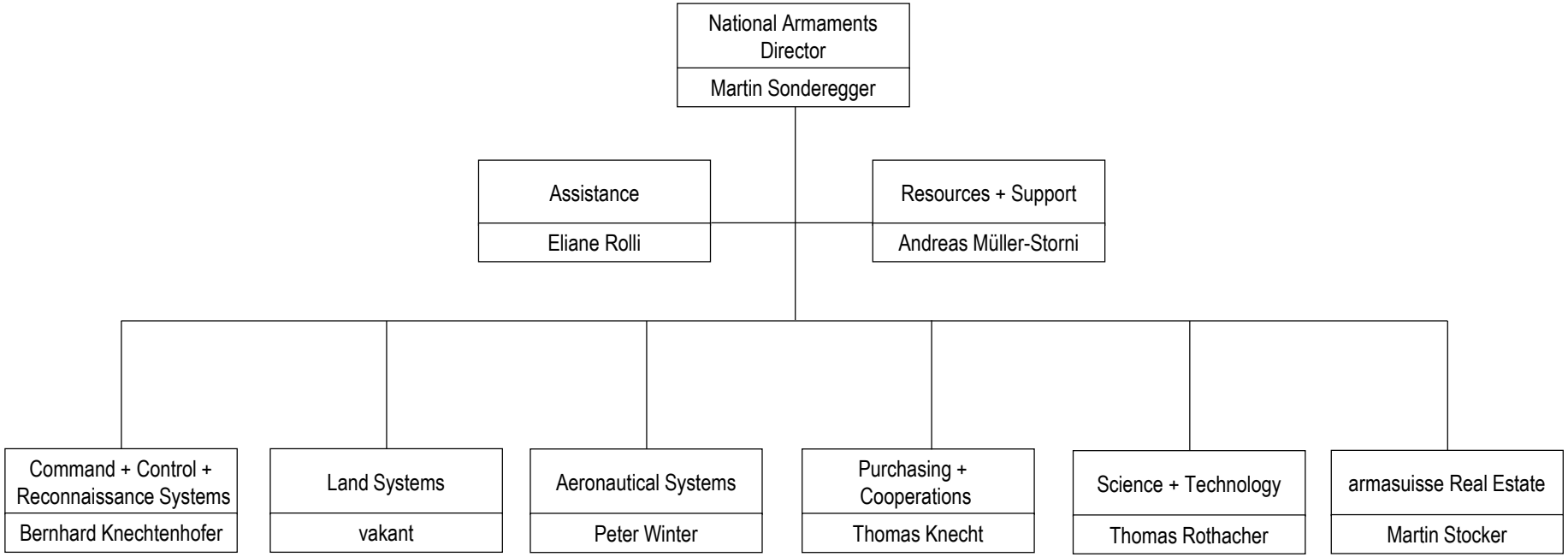
National Armaments Director
Martin Sonderegger
Assistance
Eliane Rolli
Resources + Support
Andreas Müller-Storni
Command + Control + Reconnaissance Systems
Bernhard Knechtenhofer
Land Systems
vakant
Aeronautical Systems
Peter Winter
Purchasing + Cooperations
Thomas Knecht
Science + Technology
Thomas Rothacher
armasuisse Real Estate
Martin Stocker

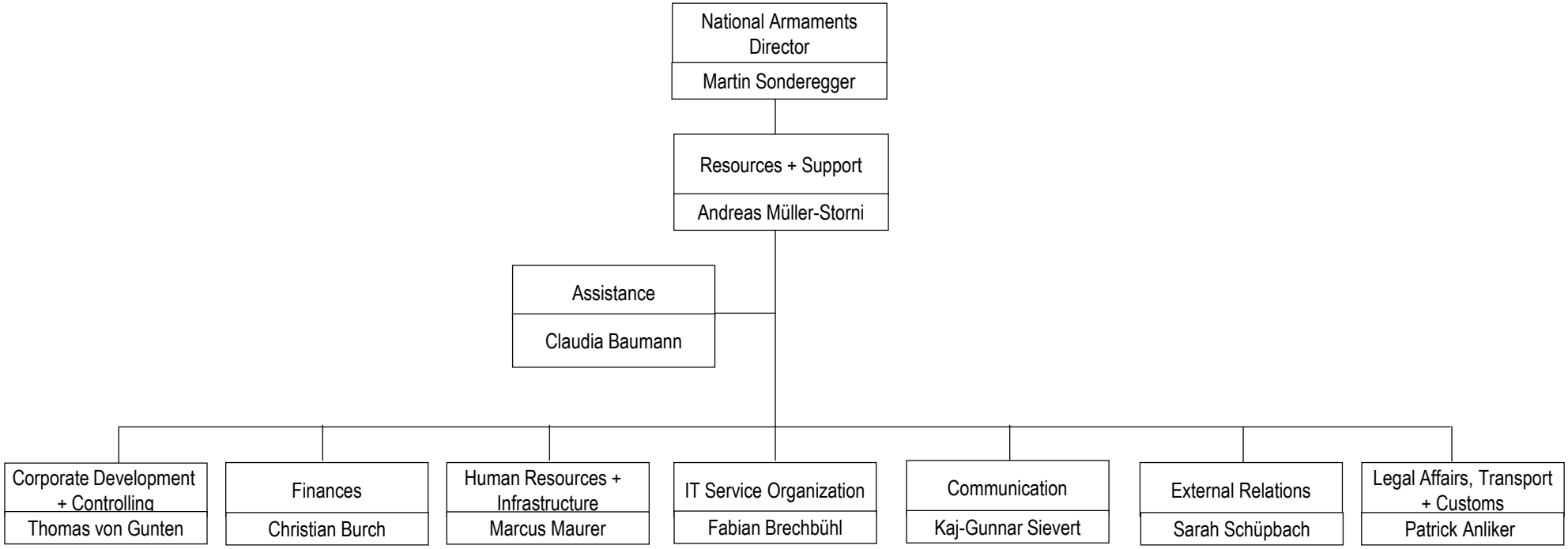
National Armaments Director
Martin Sonderegger
Resources + Support
Andreas Müller-Storni
Assistance
Claudia Baumann
Corporate Development + Controlling
Thomas von Gunten
Finances
Christian Burch
Human Resources + Infrastructure
Marcus Maurer
IT Service Organization
Fabian Brechbühl
Communication
Kaj-Gunnar Sievert
External Relations
Sarah Schüpbach
Legal Affairs, Transport + Customs
Patrick Anliker

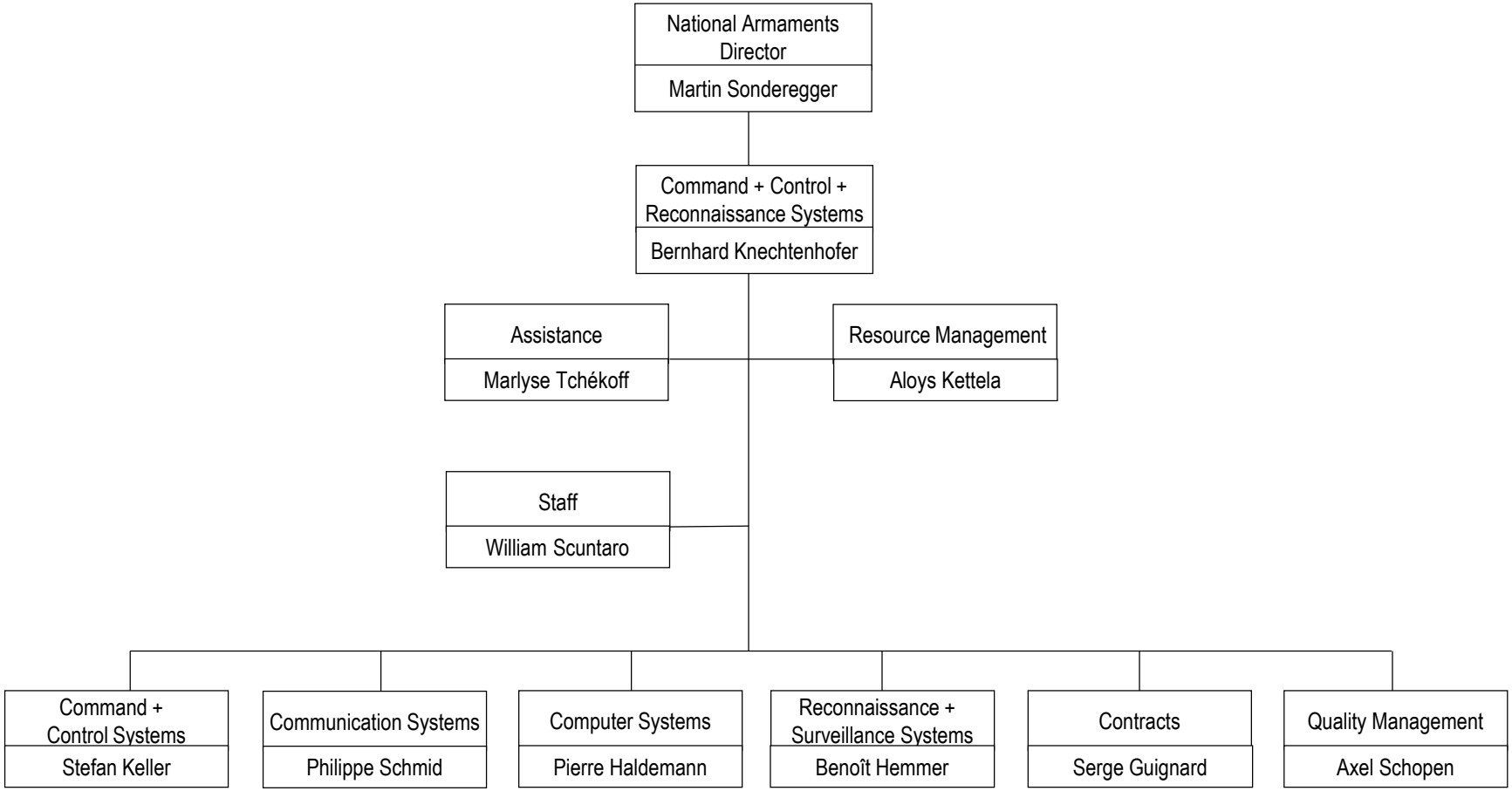
National Armaments Director
Martin Sonderegger
Command + Control + Reconnaissance Systems
Bernhard Knechtenhofer
Assistance
Marlyse Tchékoff
Resource Management
Aloys Kettela
Staff
William Scuntaro
Command + Control Systems
Stefan Keller
Communication Systems
Philippe Schmid
Computer Systems
Pierre Haldemann
Reconnaissance + Surveillance Systems
Benoît Hemmer
Contracts
Serge Guignard
Quality Management
Axel Schopen

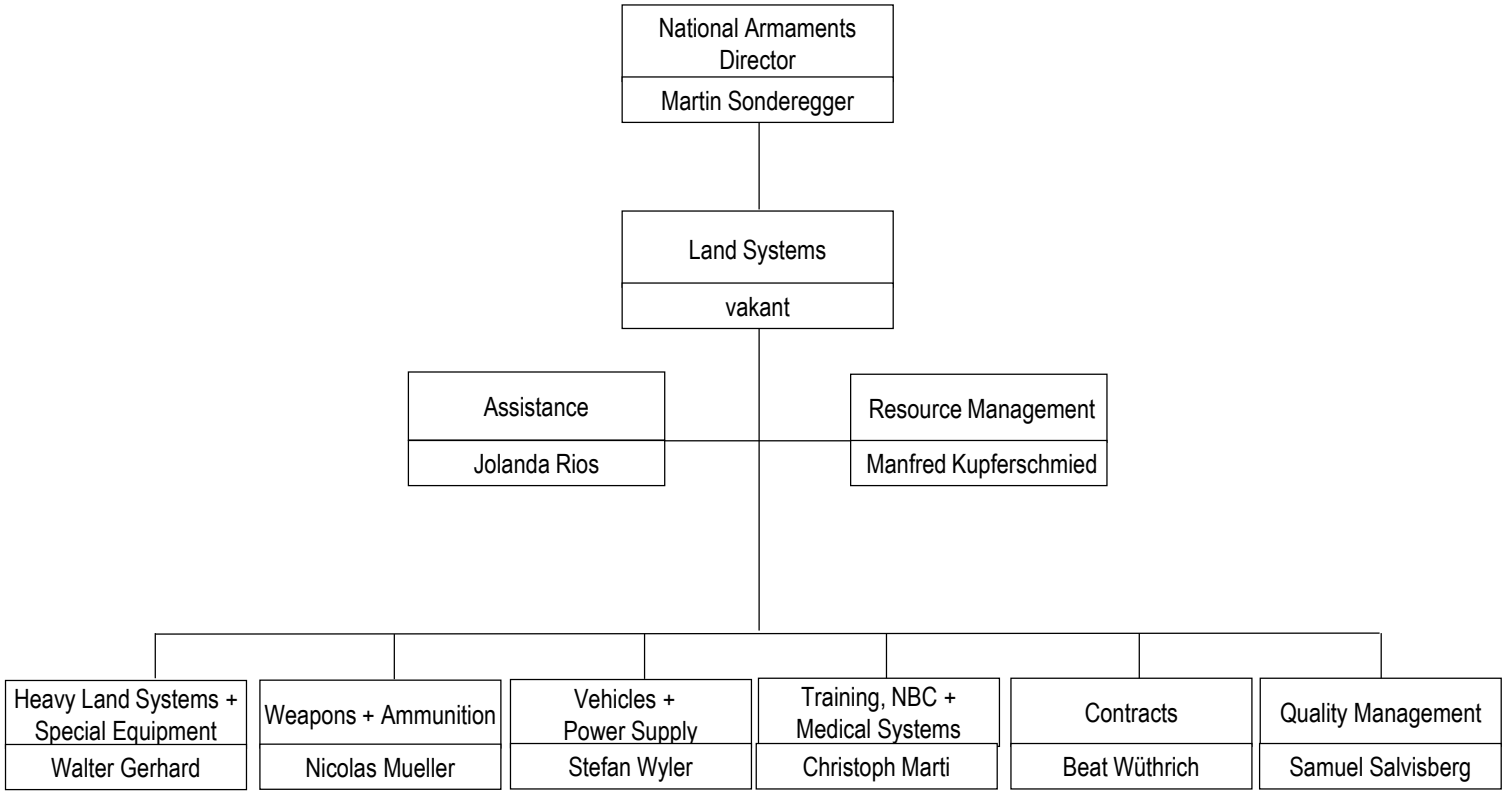
National Armaments Director
Martin Sonderegger
Land Systems
vakant
Assistance
Jolanda Rios
Resource Management
Manfred Kupferschmied
Heavy Land Systems + Special Equipment
Walter Gerhard
Weapons + Ammunition
Nicolas Mueller
Vehicles + Power Supply
Stefan Wyler
Training, NBC + Medical Systems
Christoph Marti
Contracts
Beat Wüthrich
Quality Management
Samuel Salvisberg

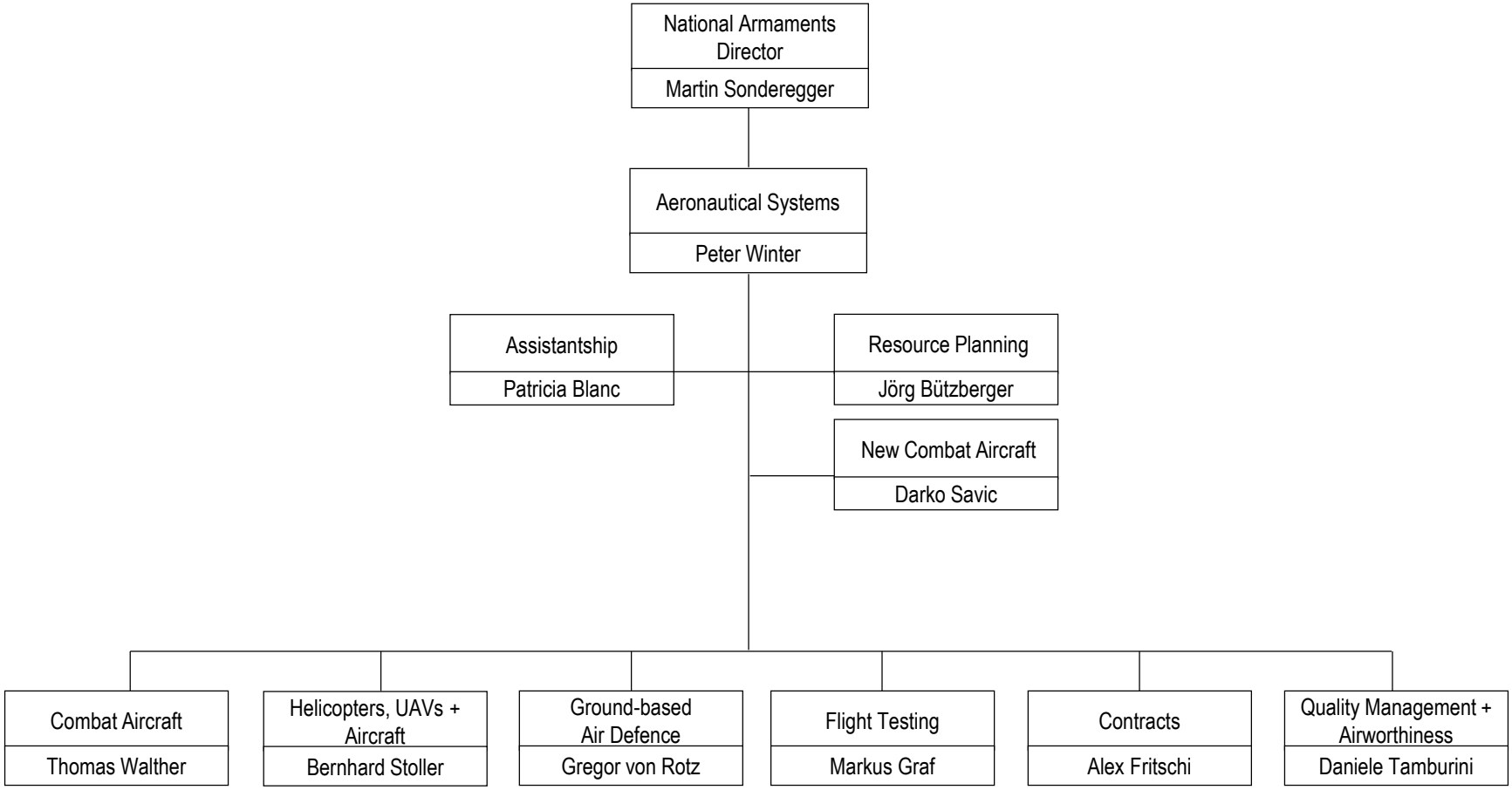
National Armaments Director
Martin Sonderegger
Aeronautical Systems
Peter Winter
Assistantship
Patricia Blanc
Resource Planning
Jörg Bützberger
New Combat Aircraft
Darko Savic
Combat Aircraft
Thomas Walther
Helicopters, UAVs + Aircraft
Bernhard Stoller
Ground-based Air Defence
Gregor von Rotz
Flight Testing
Markus Graf
Contracts
Alex Fritschi
Quality Management + Airworthiness
Daniele Tamburini

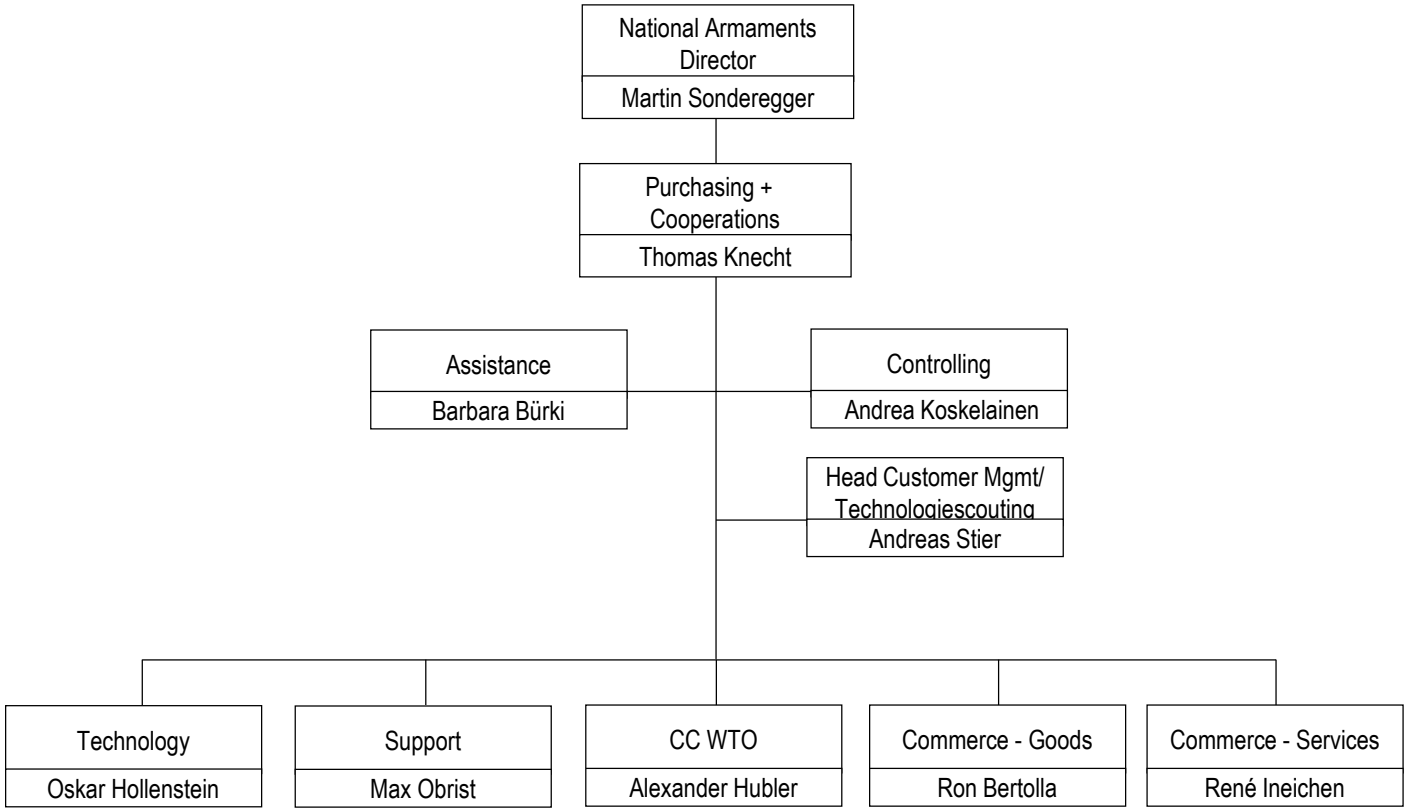
National Armaments Director
Martin Sonderegger
Purchasing + Cooperations
Thomas Knecht
Assistance
Barbara Bürki
Controlling
Andrea Koskelainen
Head Customer Mgmt/ Technologiescouting
Andreas Stier
Technology
Oskar Hollenstein
Support
Max Obrist
CC WTO
Alexander Hubler
Commerce - Goods
Ron Bertolla
Commerce - Services
René Ineichen

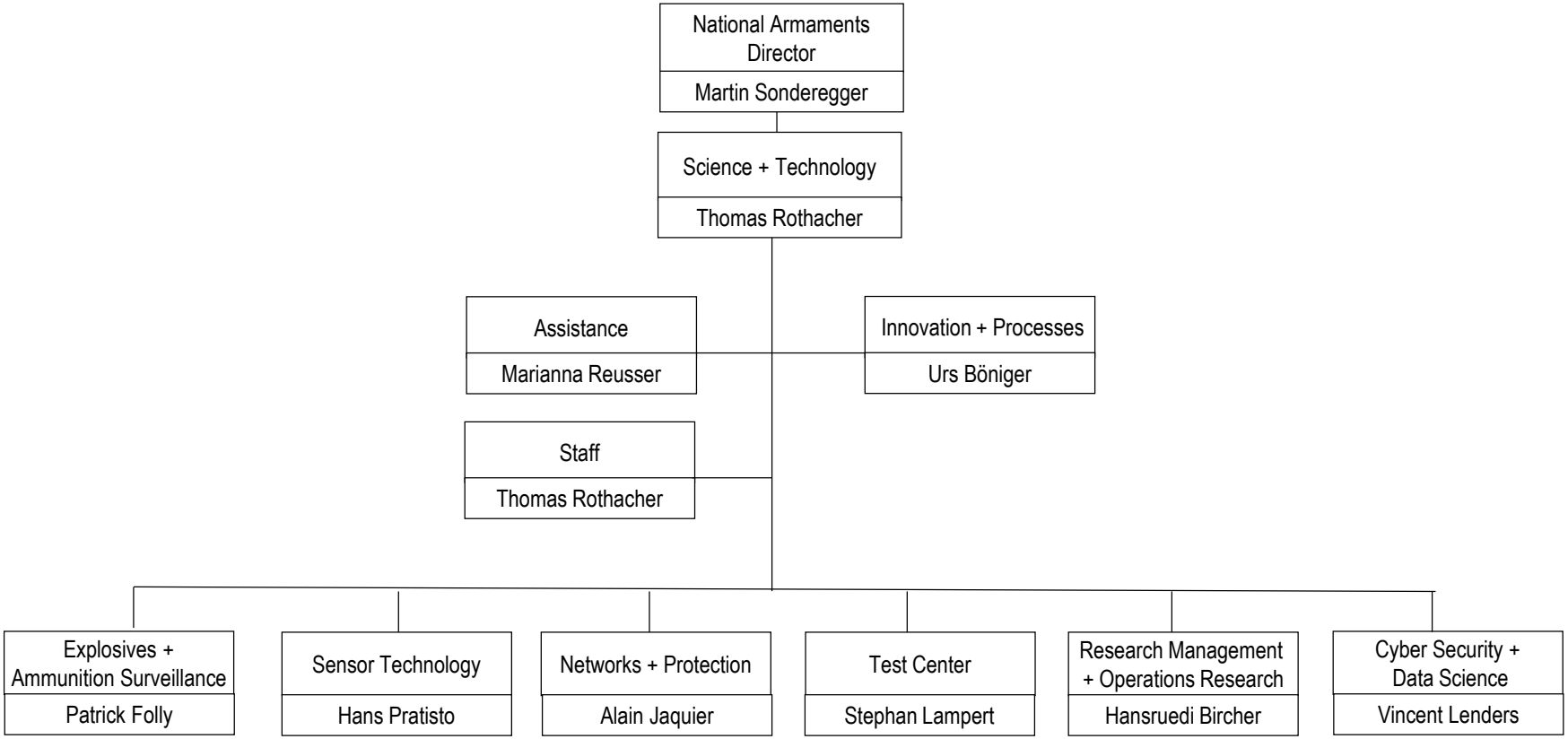
National Armaments Director
Martin Sonderegger
Science + Technology
Thomas Rothacher
Assistance
Marianna Reusser
Innovation + Processes
Urs Böniger
Staff
Thomas Rothacher
Explosives + Ammunition Surveillance
Patrick Folly
Sensor Technology
Hans Pratisto
Networks + Protection
Alain Jaquier
Test Center
Stephan Lampert
Research Management + Operations Research
Hansruedi Bircher
Cyber Security + Data Science
Vincent Lenders

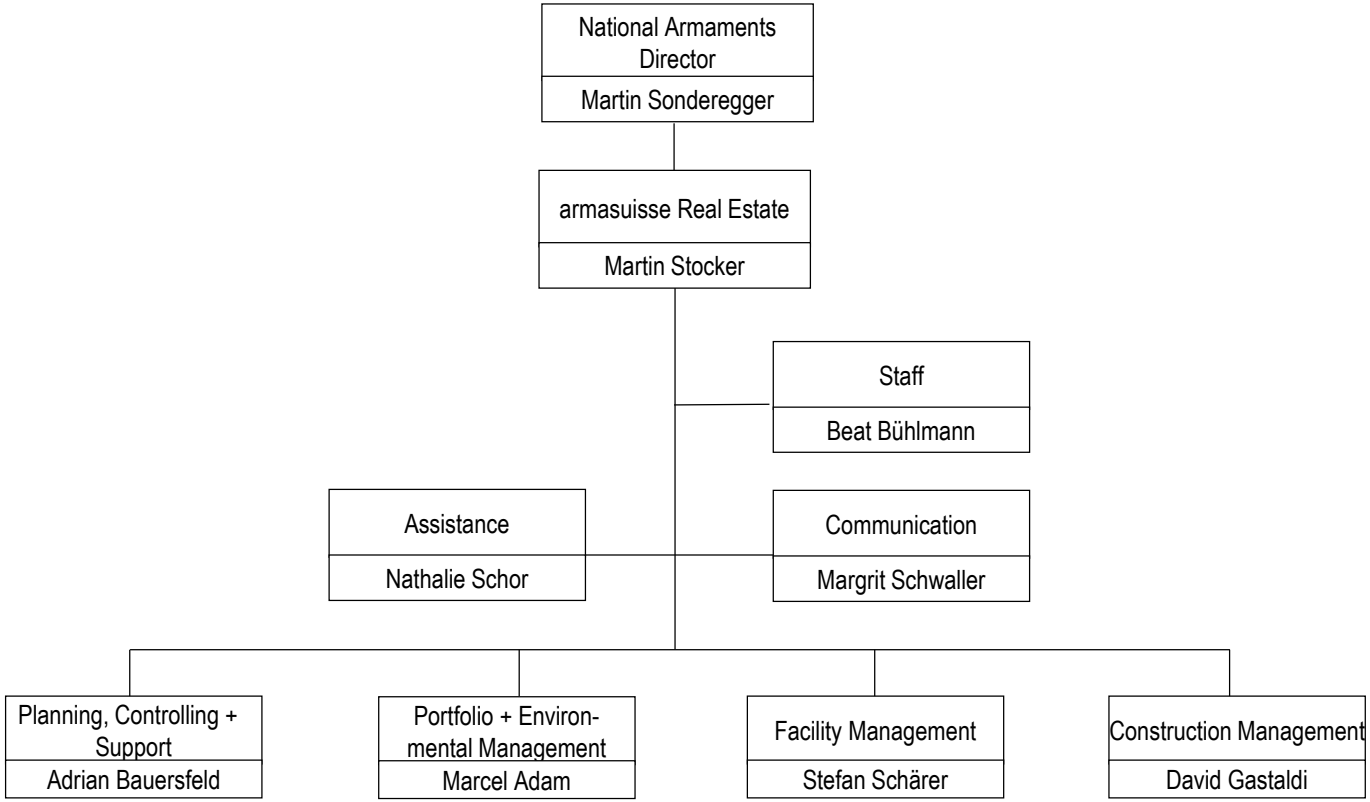
National Armaments Director
Martin Sonderegger
armasuisse Real Estate
Martin Stocker
Staff
Beat Bühlmann
Assistance
Nathalie Schor
Communication
Margrit Schwaller
Planning, Controlling + Support
Adrian Bauersfeld
Portfolio + Environ-mental Management
Marcel Adam
Facility Management
Stefan Schärer
Construction Management
David Gastaldi